



**480-288-5526**

**Fax: 480-288-5528**

**1151 W. Apache Trail, Apache Junction AZ 85120**  
**info@axletowing.com**



**Parking Enforcement Solutions**

# AXLE TOWING & IMPOUND LLC

## WHO ARE WE?

We are a family-owned business with one of the owner's being a Veteran. Although we are newly opened, we have been in the towing industry for over 20 years. Our office and yard is based and located in the east valley.

## OUR ETHICS

**Honesty:** Our word means everything to us.

**Integrity:** We live by what we say

**Loyalty:** We stand beside our company and our managers

**Responsibility:** If we make a mistake, then we take responsibility for our action

**Accountability:** We hold ourselves, our employees, and the people we work for at the same standards.

**Let us make you part of our family, we will be here for you morning, noon, and night! We are just a call away.**

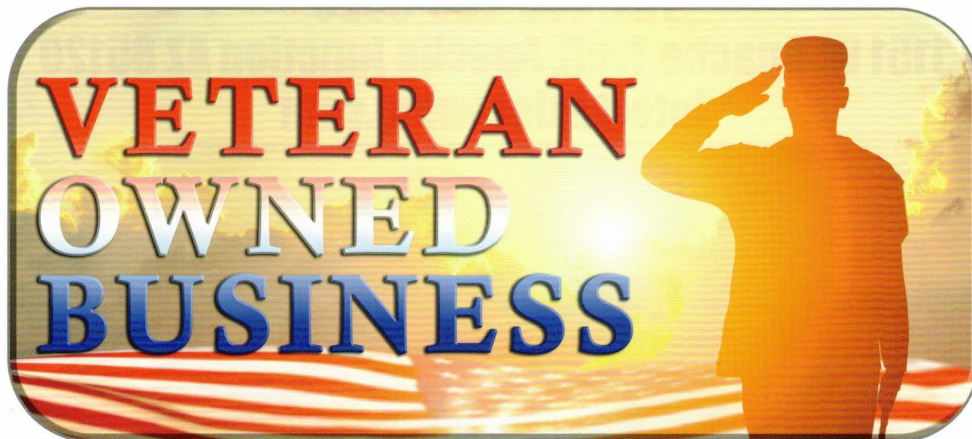

# Your Parking Solutions Specialist



## Private Impound Towing

- Non-patrons park in our lot and shop elsewhere. How can we stop this?
- How can we stop unauthorized people from using handicap zones?
- We were fined for not keeping fire-lanes clear. What can we do?
- We have people parking in spaces that are not assigned to them. How can we fix this?

When unauthorized people park on your private property.... call Axle Towing & Impound and we'll tow, impound, and store vehicles at NO COST TO YOU! Axle Towing & Impound offers a walk and tag program, which will give the property manager a snapshot of their property assessment. Axle Towing & Impound also provides violation stickers and signs for each property they service at no cost unless there is a custom sign request. All Axle Towing & Impound equipment is state-of-the-art 2021 equipment to provide damage-free towing for our customers.

Vehicle owners are responsible for fees associated with this service. You can expect fair and equitable handling of parking violators without price gouging or unethical treatment. We staff safe, uniformed and courteous drivers. Our drivers are also properly trained to perform all services. All contracted properties will receive 24-hour on call service. Other services available include scheduled and non-scheduled patrols of the property and warning notices for expired registrations and abandoned or inoperable vehicles or immediate removal. All of these services are provided at no charge.

For more information about any of our services call 480-288-5526 or email us at: [info@axletowing.com](mailto:info@axletowing.com)



# 480-288-5526

Fax: 480-288-5528

1151 W. Apache Trail, Apache Junction AZ 85120

[info@axletowing.com](mailto:info@axletowing.com)

# Complimentary Services

- 24/7 Towing services for property management and owner
- Warning notices and ticket books provided
- Standard signs at No Charge
- Periodic parking enforcement (walk and tag)
- Complimentary courtesy patrol
- Resident tow cards provided for residents reserved parking
- Fire lane towing
- Dumpster access violation towing
- Monitoring of illegal handicap parking

**What are the benefits of these services?**

**Limited property owner liability at NO COST TO YOU!**



**480-288-5526**

**Fax: 480-288-5528**

**1151 W. Apache Trail, Apache Junction AZ 85120**

**info@axletowing.com**

# Axle Towing & Impound LLC.

## Benefits & Services

- Digital pictures taken of vehicles in violation before removal (pictures provided per management request)
- 24/7 hassle free, quality parking enforcement
- Improvement of your curb appeal
- Increased security of your property by use of parking enforcement and courtesy patrols
- Prevents criminals from using your property as a drop zone for stolen vehicles
- Specialized parking solutions designed to fit the needs of your community
- Paving and slurry relocation available
- Damage free towing performed by professional, uniformed drivers
- Secured storage lot equipped with electrified gates, lights and digital cameras
- Total compliance with city and state statutes, laws and ordinances
- Compliance depot approved



**480-288-5526**

**Fax: 480-288-5528**

**1151 W. Apache Trail, Apache Junction AZ 85120**  
**info@axletowing.com**

# Axle Towing & Impound LLC. Information

- \$200,000 of on hook insurance coverage
- \$3 million total insurance coverage
- Use of the most current towing technology
- 24/7 computer aided dispatch center
- 24/7 on call management
- Drug free staff enforced by periodic drug testing
- Prompt, professional, friendly staff and service

**Axle Towing & Impound LLC. will bring you the best professional quality service at no cost to you.**



**480-288-5526**

**Fax: 480-288-5528**

**1151 W. Apache Trail, Apache Junction AZ 85120**

**info@axletowing.com**

# Walk & Tag Program - Sample

**Parking Enforcement  
24hr Tag & Tow**



**480-288-5526**

1151 W. Apache Trail, Apache Junction AZ 85120  
Fax: 480-288-5528 • info@axletowing.com

Apts name \_\_\_\_\_  
Address Apts \_\_\_\_\_  
City \_\_\_\_\_ ST. \_\_\_\_\_ Zip \_\_\_\_\_

Customer Info

Date \_\_\_\_\_  
Driver \_\_\_\_\_  
Truck# \_\_\_\_\_  
Time \_\_\_\_\_

#	Make	Model	Color	Violation	Plate #
1	Chevy	Impala	Grey	B	N/A
2	Cadillac	Escalade	Silver	F	IMP7010
3	Jeep	Wrangler	Red	A	JEP0454
4	Ford	F150	Red	D	FOR1234
5	Pontiac	Grand Prix	White	C	PON4351
6	Dodge	Stratus	Grey	A	DOD8642
7	Mitsubishi	Eclipse	Red	G	MIT1256
8	Dodge	Neon	White	A	DOD5732
9	Ford	F150	Grey	F	FOR2857
10					

Violations	Suggested Actions
A Abandoned / Inoperable	24 hour Notice
B No Plate	24 hour Notice
C Backed In	24 hour Notice
D Plates expired less than 90 days	24 hour Notice
E Flat Tires	24 hour Notice
F Illegally Parked / In Handicap	Immediate Tow
G No parking permit	24 hour Notice



Managers Signature \_\_\_\_\_



**480-288-5526**

Fax: 480-288-5528

1151 W. Apache Trail, Apache Junction AZ 85120

info@axletowing.com

# Walk & Tag Program - Sample

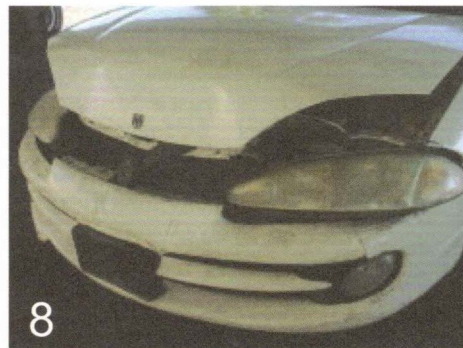
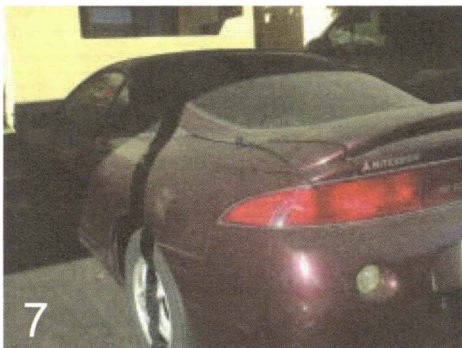

**480-288-5526**

Fax: 480-288-5528

1151 W. Apache Trail, Apache Junction AZ 85120

[info@axletowing.com](mailto:info@axletowing.com)



# Permit & Tag Samples



**GUEST PARKING PASS**

Vehicle: \_\_\_\_\_

Plate: \_\_\_\_\_

Date: \_\_\_\_\_

From: \_\_\_\_\_ To: \_\_\_\_\_

By: \_\_\_\_\_

 **480-288-5526**  
Fax: 480-288-5528  
1151 W. Apache Trail, Apache Junction AZ 85120  
info@axletowing.com

**WARNING**

DATE \_\_\_\_\_ TIME \_\_\_\_\_  AM  PM

THIS VEHICLE IS WRONGFULLY PARKED IN VIOLATION OF:

RESTRICTED PARKING       UNREGISTERED/INOPERABLE

YOUR LEASE       OTHER

AND WILL BE TOWED AT THE OWNERS EXPENSE BY:

**AXLE TOWING & IMPOUND LLC.**

IF NOT REMOVED BY:

DATE \_\_\_\_\_ TIME \_\_\_\_\_  AM  PM



**AXLE TOWING & IMPOUND LLC.**  
**480-288-5526**

Issue Date \_\_\_\_\_ Expires On \_\_\_\_\_

Covered Space # \_\_\_\_\_

Assigned to Apt.# \_\_\_\_\_

(As stated in the lease as part of the apartment.)

Only the following residents are permitted use of this space:

1) \_\_\_\_\_

2) \_\_\_\_\_

3) \_\_\_\_\_

4) \_\_\_\_\_

Representative Signature \_\_\_\_\_



# 480-288-5526

Fax: 480-288-5528

1151 W. Apache Trail, Apache Junction AZ 85120  
info@axletowing.com

# MVD Authorization Form

Written authorization to tow must be fully completed. This must include the name and address of the property where the vehicle is located as well as the signature of the property owner or manager.

The Vehicle listed below has been abandoned on my/our property for a period of at least 72 hours and meets the criteria for an abandoned vehicle as defined in Arizona Statute Title 28, Chapter 11.



**Motor  
Vehicle  
Division**

Mail Drop 555M  
Abandoned Vehicle Unit  
Motor Vehicle Division  
PO Box 2100  
Phoenix AZ 85001-2100

40-0206 R01/05

[www.azdot.gov](http://www.azdot.gov)

## VEHICLE REMOVAL WRITTEN AUTHORIZATION

I am the owner or lessee of the property at the physical address stated below and hereby authorize the following individual or company to remove the vehicle described below from that property. I have no interest in the vehicle.

Vehicle Identification Number			License Plate Number
Vehicle Year	Make	Model	Color

Property Owner or Lessee Name (first, middle, last, suffix)		
Physical Address Where Vehicle is Located	City	County

Removal Authority Given To (Company or Individual Name) <b>Axle Towing &amp; Impound LLC.</b>			
Mailing Address	City	State	Zip
<b>1151 W. Apache Trail</b>	<b>Apache Junction</b>	<b>AZ</b>	<b>85120</b>

Property Owner or Lessee Signature	Date
------------------------------------	------



# 480-288-5526

**Fax: 480-288-5528**

**1151 W. Apache Trail, Apache Junction AZ 85120**

**[info@axletowing.com](mailto:info@axletowing.com)**



GREYSTAR



CORTLAND  
MOUNTAIN VISTA



BRIDGE  
PROPERTY  
MANAGEMENT



UNIVERSITY POINTE



**480-288-5526**

Fax: 480-288-5528

1151 W. Apache Trail, Apache Junction AZ 85120

[info@axletowing.com](mailto:info@axletowing.com)

# NOTES



**480-288-5526**

**Fax: 480-288-5528**

**1151 W. Apache Trail, Apache Junction AZ 85120**

**info@axletowing.com**